

RUBY

TENANCY - 180

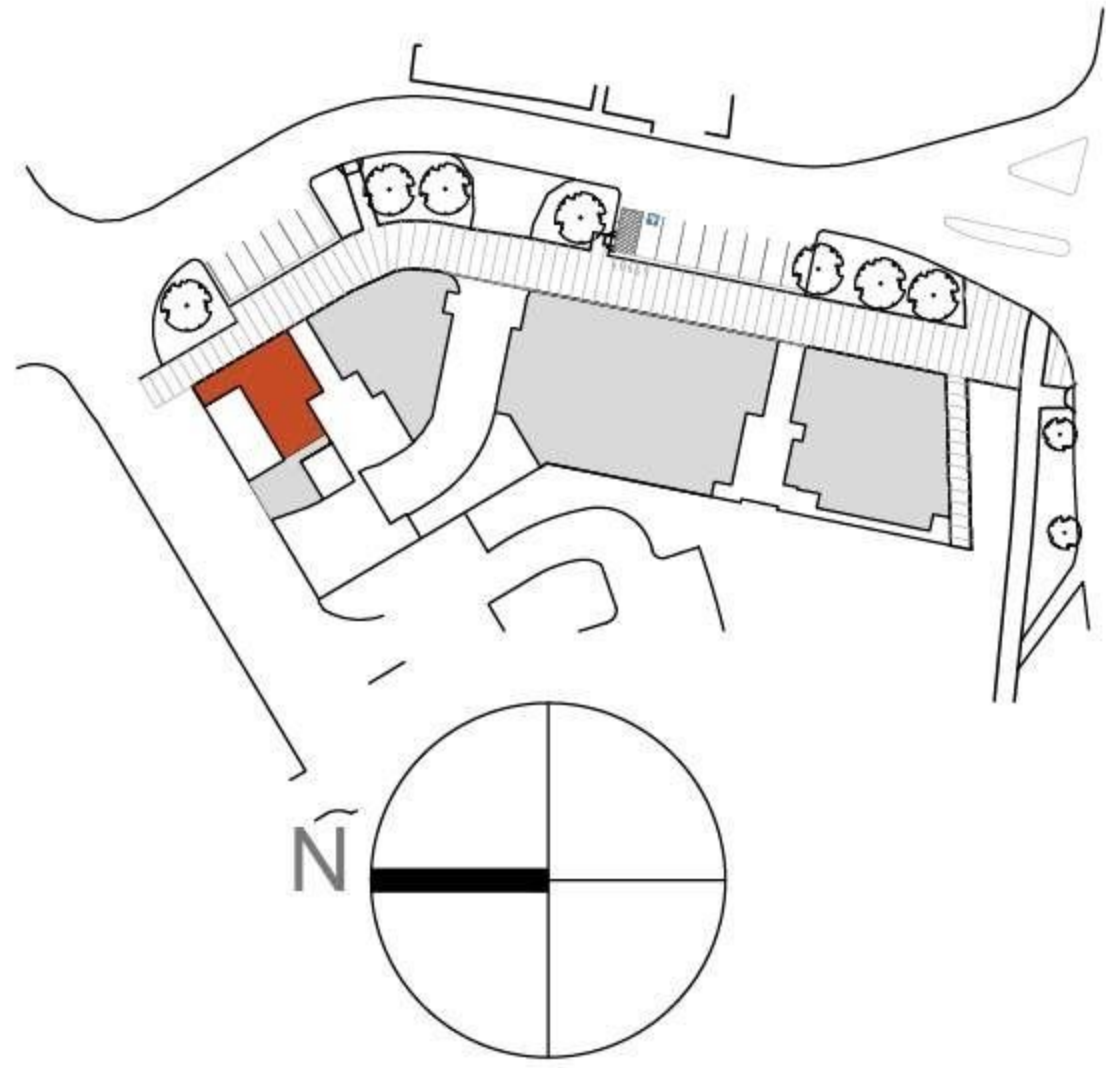

NLA TOTAL : 113 m²

TENANCY 180 - 2 CARPARKS

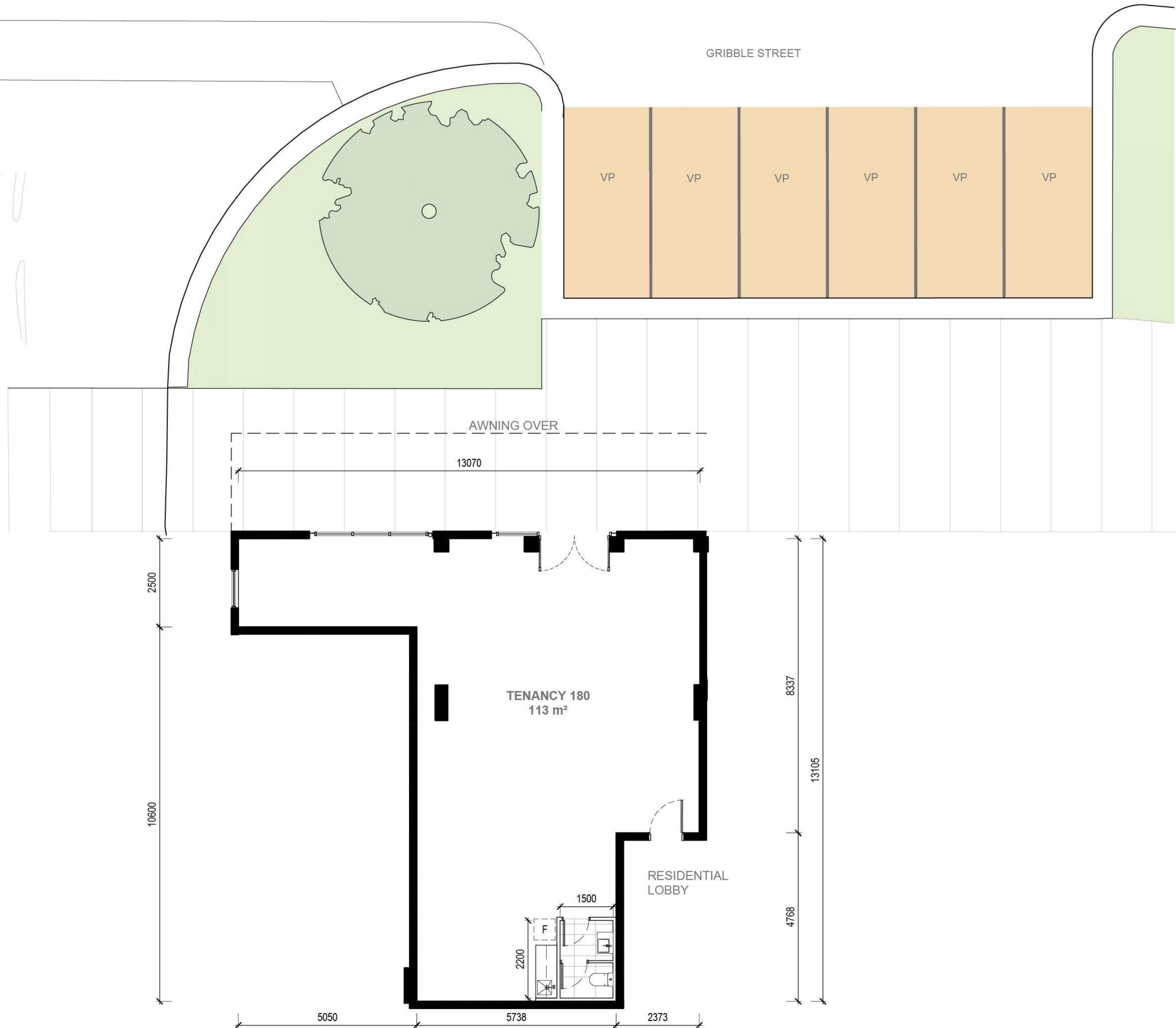

This floor plan is indicative only and subject to change without notice. Any dimensions and areas shown may be varied subject to detailed design and authority requirements. Areas are measured from centerline of party walls, corridor walls, dominant portion of external walls and includes structure, riser shafts and vertical ducts. Area measurements in accordance with Property Council of Australia - Method of Measurement for Commercial Property.

RUBY

TENANCY-181
182

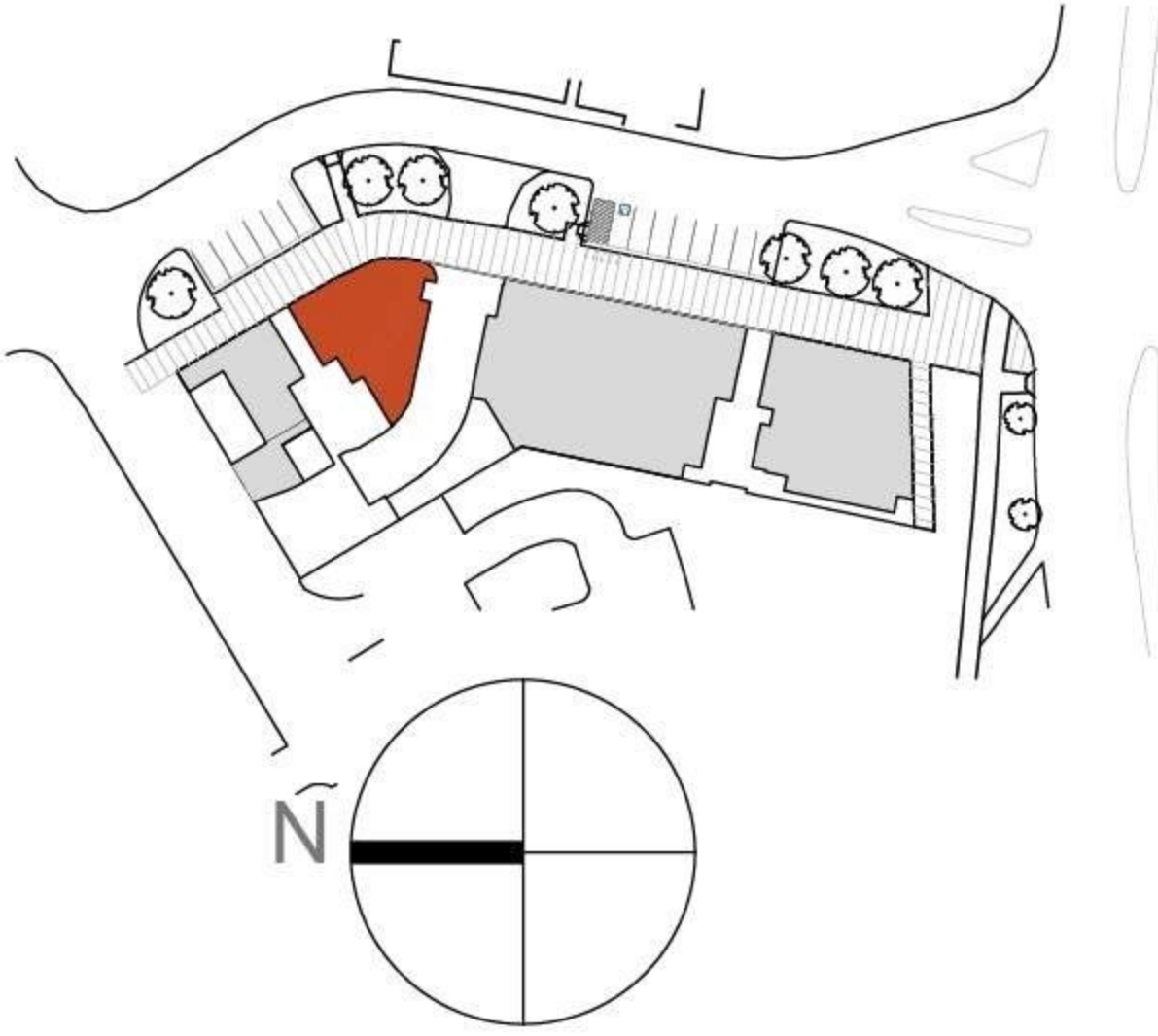

NLA TOTAL : 221 m²

TENANCY 181
- 4 CARPARKS
TENANCY 182

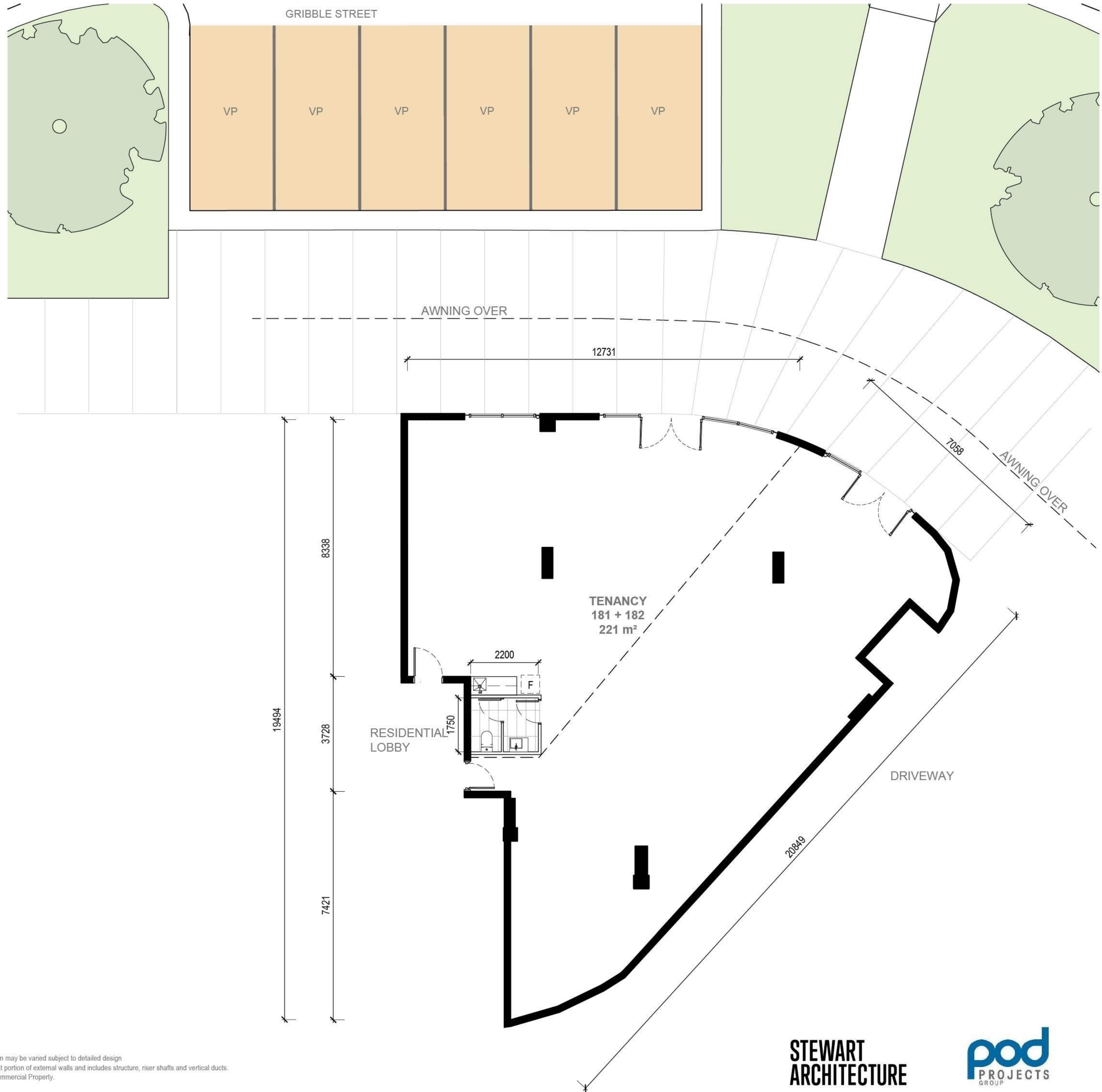

This floor plan is indicative only and subject to change without notice. Any dimensions and areas shown may be varied subject to detailed design and authority requirements. Areas are measured from centerline of party walls, corridor walls, dominant portion of external walls and includes structure, riser shafts and vertical ducts. Area measurements in accordance with Property Council of Australia - Method of Measurement for Commercial Property.

RUBY

TENANCY - 183

184

185

186

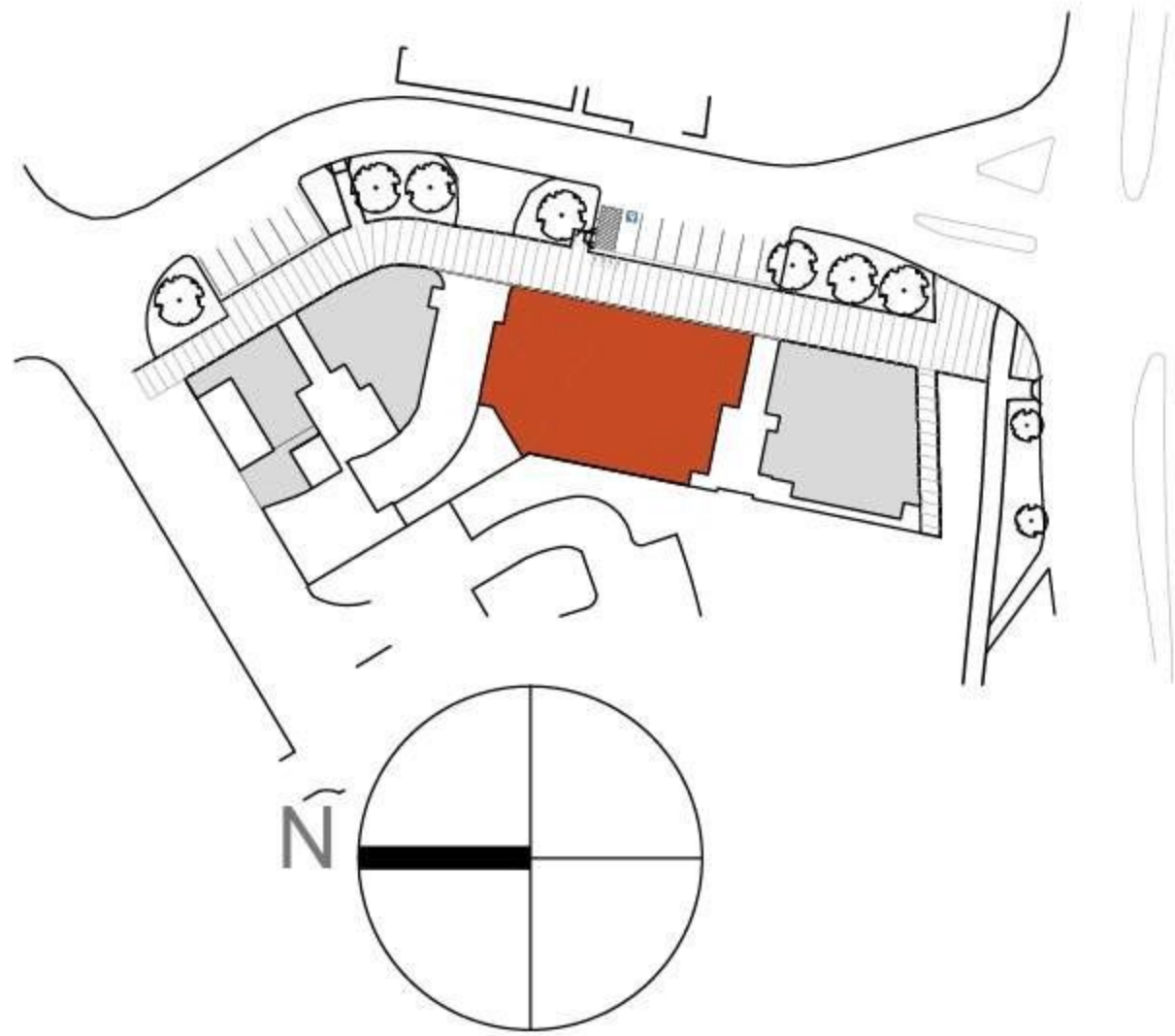

NLA TOTAL : 572 m²

TENANCY 183 - 3 CARPARKS

TENANCY 184 - 3 CARPARKS

TENANCY 185 - 3 CARPARKS

TENANCY 186 - 4 CARPARKS

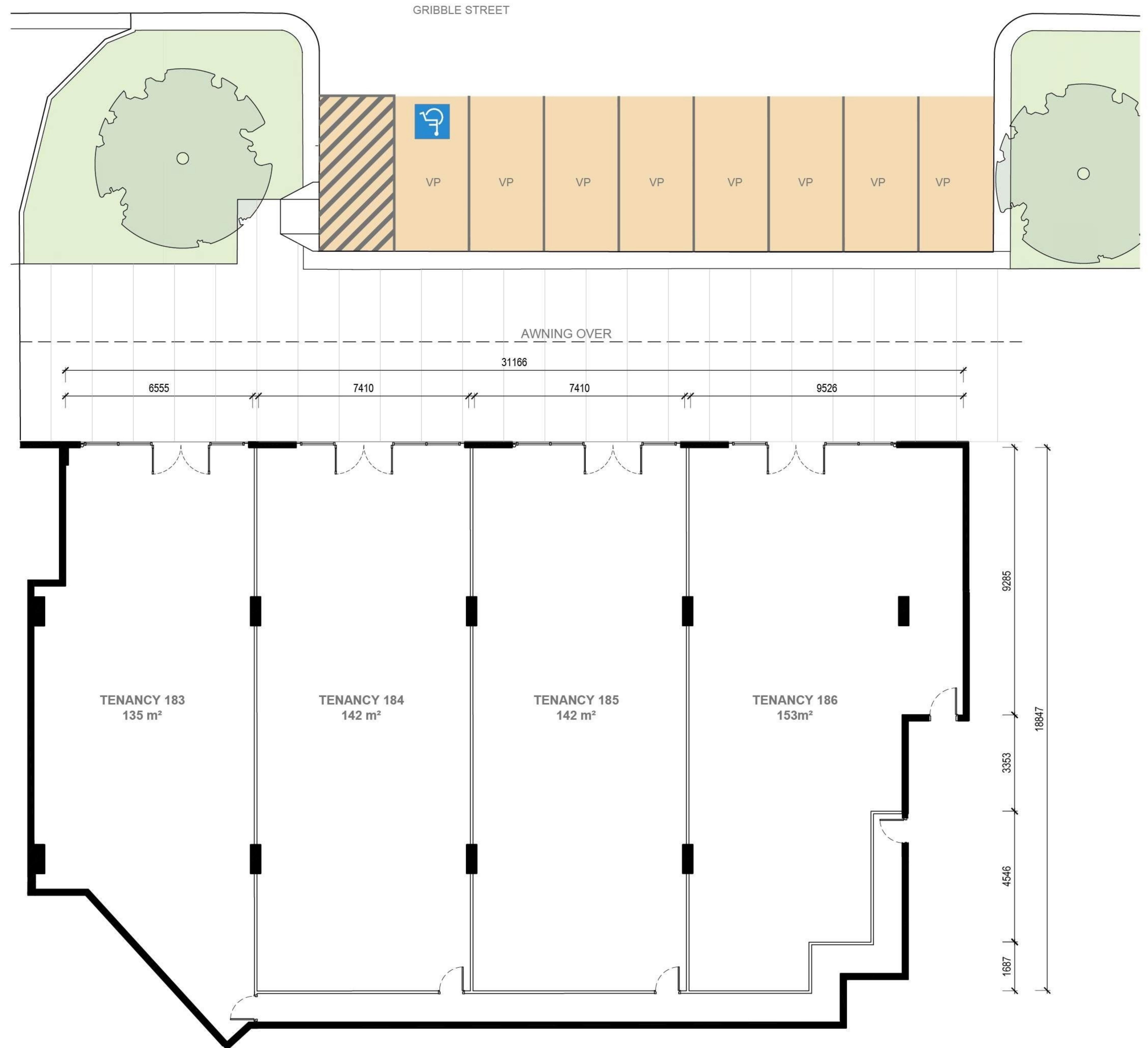

This floor plan is indicative only and subject to change without notice. Any dimensions and areas shown may be varied subject to detailed design and authority requirements. Areas are measured from centerline of party walls, corridor walls, dominant portion of external walls and includes structure, riser shafts and vertical ducts. Area measurements in accordance with Property Council of Australia - Method of Measurement for Commercial Property.

RUBY

TENANCY - 187

188

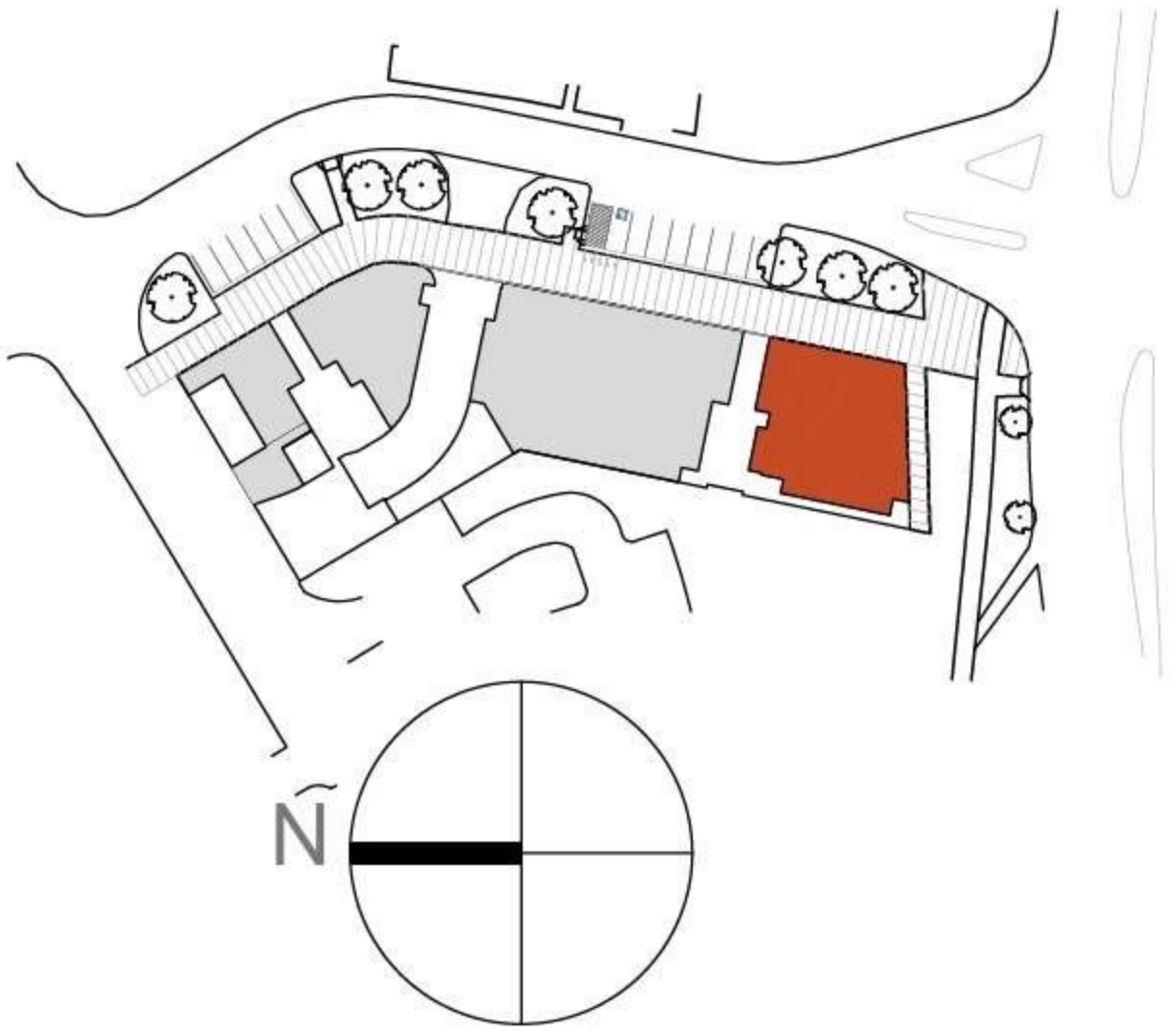

NLA TOTAL : 332 m²

TENANCY 187 - 4 CARPARKS

TENANCY 188 - 4 CARPARKS

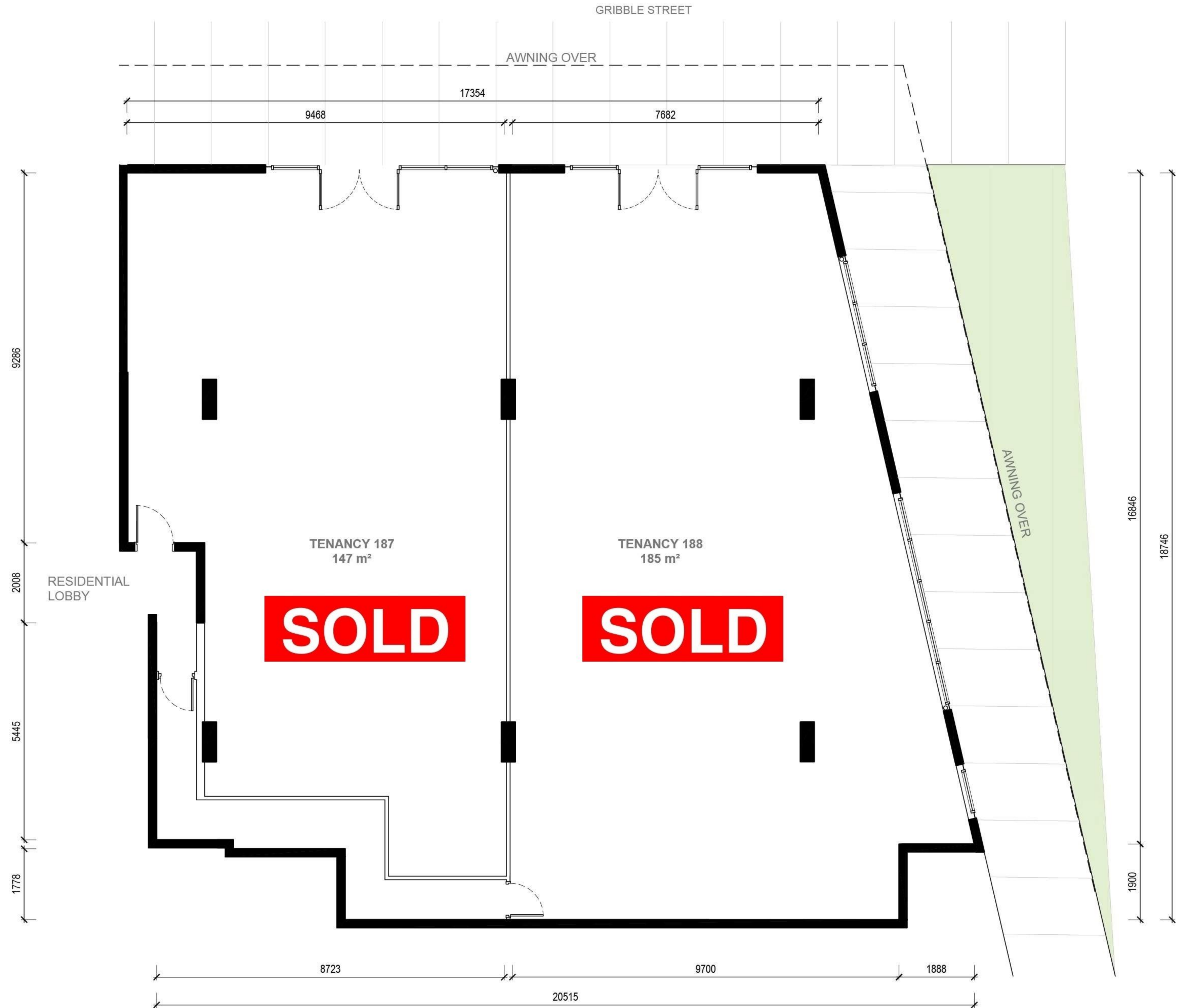

This floor plan is indicative only and subject to change without notice. Any dimensions and areas shown may be varied subject to detailed design and authority requirements. Areas are measured from centerline of party walls, corridor walls, dominant portion of external walls and includes structure, riser shafts and vertical ducts. Area measurements in accordance with Property Council of Australia - Method of Measurement for Commercial Property.